

PLAT OF EASEMENT

Lot 6 P.I.N. 08-18-101-014

PART OF THE SOUTHEAST QUARTER OF SECTION 12 AND PART OF THE NORTHEAST QUARTER OF SECTION 13, TOWNSHIP 38 NORTH, RANGE 9, EAST OF THE THIRD PRINCIPLE MERIDIAN, AND PART OF THE SOUTHWEST QUARTER OF SECTION 7, AND PART OF THE NORTHWEST QUARTER OF SECTION 18, TOWNSHIP 38 NORTH, RANGE 10, EAST OF THE THIRD PRINCIPLE MERIDIAN, IN DUPAGE COUNTY, ILLINOIS.

COMMONLY KNOWN AS 711 CENTER STREET, NAPERVILLE, ILLINOIS.

THIS PLAT HAS BEEN SUBMITTED FOR RECORDING BY **AND RETURN TO:**
 NAME: NAPERVILLE CITY CLERK
 ADDRESS: 400 S. EAGLE STREET
 NAPERVILLE, IL 60540

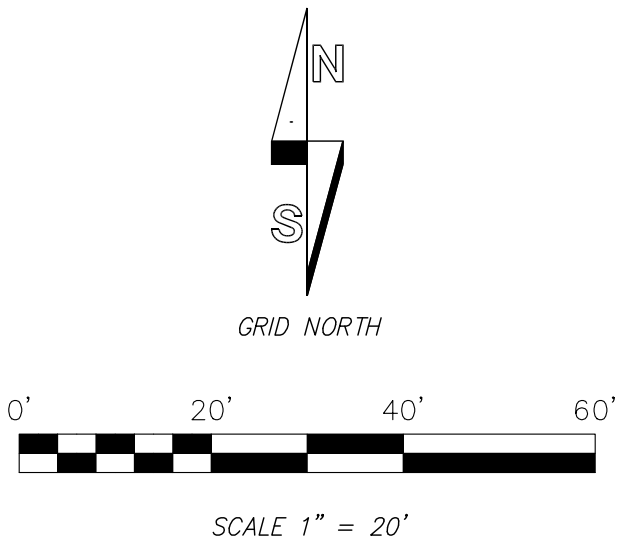

Legend

- =Found 3/4" Iron Pipe
- ⊗=Found 1/2" Iron Pipe
- XX.XX' =Measured Information
- (XX.XX') =Record Information
- Easement Line
- Property Line
- Building Line
- Subdivision Boundary Line
- ROW Line

Abbreviations

- P.U.&D.E. = Public Utilities & Drainage Easement
- P.I.N. = Parcel Identification Numbers

NOTES

1. ALL MEASUREMENTS AND DISTANCES ARE SHOWN IN FEET AND DECIMAL PARTS THEREOF.
2. DIMENSIONS ALONG CURVED LINES ARE ARC DIMENSIONS. (NOT APPLICABLE)
3. BASIS OF BEARINGS: LOT ORIENTATION BASED UPON PARK ADDITION TO NAPERVILLE PLAT OF SUBDIVISION DOCUMENT NUMBER 16618.
4. ALL EASEMENTS ARE HEREBY GRANTED UNLESS OTHERWISE NOTED.
5. ALL EASEMENTS DEPICTED ON THE PLAT MAP ARE FOR PUBLIC UTILITIES AND DRAINAGE PURPOSES UNLESS OTHERWISE NOTED. REFER TO THE PUBLIC UTILITIES AND DRAINAGE EASEMENT PROVISIONS STATEMENT FOR SPECIFIC TERMS AND CONDITIONS.

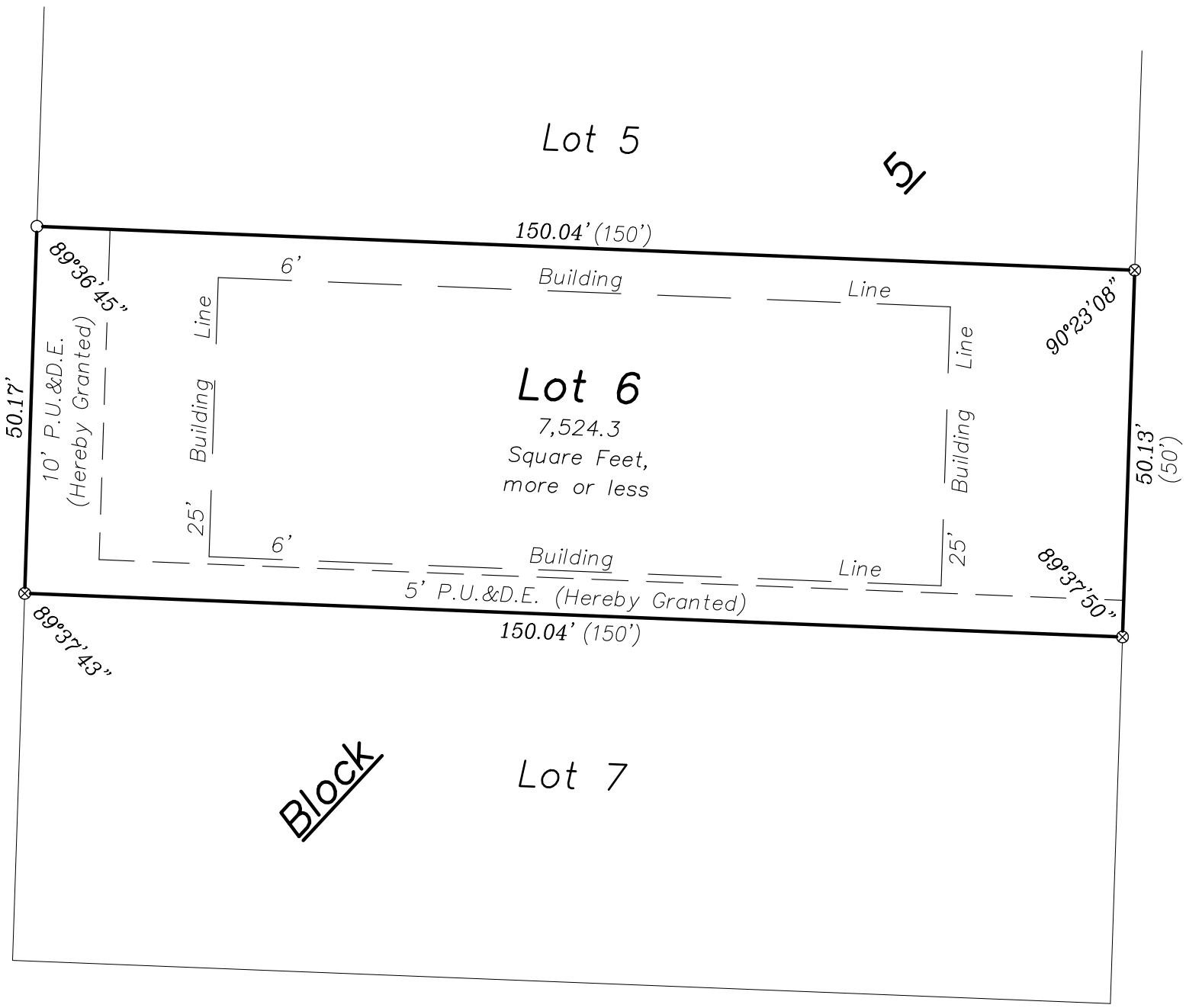

SURVEYOR'S CERTIFICATE

STATE OF ILLINOIS)
) SS
 COUNTY OF KENDALL)

THIS IS TO CERTIFY THAT WE, CORNERSTONE SURVEYING, PC., AN ILLINOIS PROFESSIONAL DESIGN FIRM LAND SURVEYOR CORPORATION NO. 184.006522, HAVE SURVEYED THE FOLLOWING DESCRIBED PROPERTY:

LOT 6 IN BLOCK 5 IN PARK ADDITION TO NAPERVILLE, BEING A SUBDIVISION OF PART OF THE SOUTHEAST QUARTER OF SECTION 12 AND PART OF THE NORTHEAST QUARTER OF SECTION 13, TOWNSHIP 38 NORTH, RANGE 9, EAST OF THE THIRD PRINCIPLE MERIDIAN, AND PART OF THE SOUTHWEST QUARTER OF SECTION 7, AND PART OF THE NORTHWEST QUARTER OF SECTION 18, TOWNSHIP 38 NORTH, RANGE 10, EAST OF THE THIRD PRINCIPLE MERIDIAN, ACCORDING TO THE PLAT THEREOF RECORDED JULY 26, 1873 AS DOCUMENT 16618, IN DUPAGE COUNTY.

GIVEN UNDER MY HAND AND SEAL THIS _____
 DAY OF _____, A.D., 20____.

ERIC C. POKORNY, P.L.S.
 P.L.S. # 3818
 TODD SURVEYING
 1304 SUNSET AVE, STE E
 YORKVILLE, ILLINOIS 60560

PUBLIC UTILITIES AND DRAINAGE EASEMENT PROVISIONS

EASEMENTS ARE HEREBY RESERVED FOR AND GRANTED TO THE CITY OF NAPERVILLE, ILLINOIS ("CITY") AND TO THOSE PUBLIC UTILITY COMPANIES OPERATING UNDER FRANCHISE OR AGREEMENT FROM THE CITY, INCLUDING BUT NOT LIMITED TO ILLINOIS BELL TELEPHONE COMPANY DBA AT&T ILLINOIS, NICOR GAS COMPANY, AND THEIR SUCCESSORS AND ASSIGNS, OVER, UPON, UNDER AND THROUGH ALL OF THE AREAS MARKED "PUBLIC UTILITIES AND DRAINAGE EASEMENTS" OR ("P.U.&D.E.") ON THE PLAT FOR THE PERPETUAL, RIGHT, PRIVILEGE AND AUTHORITY TO INSTALL, SURVEY, CONSTRUCT, RECONSTRUCT, REPAIR, INSPECT, MAINTAIN, AND OPERATE VARIOUS UTILITY TRANSMISSION AND DISTRIBUTION SYSTEMS, COMMUNITY ANTENNAE TELEVISION SYSTEMS AND INCLUDING STORM AND/OR SANITARY SEWERS, TOGETHER WITH ANY AND ALL NECESSARY MANHOLES, CATCHBASINS, CONNECTIONS, APPLIANCES AND OTHER STRUCTURES AND APPURTENANCES AS MAY BE DEEMED NECESSARY BY SAID CITY, OVER, UPON, UNDER AND THROUGH SAID INDICATED EASEMENTS, TOGETHER WITH THE RIGHT OF ACCESS ACROSS THE PROPERTY FOR NECESSARY MEN AND EQUIPMENT TO DO ANY OF THE ABOVE WORK. THE RIGHT IS ALSO GRANTED TO TRIM OR REMOVE ANY TREES, SHRUBS OR OTHER PLANTS ON THE EASEMENT THAT INTERFERE WITH THE OPERATION OF THE SEWERS OR OTHER UTILITIES. NO PERMANENT BUILDING SHALL BE PLACED ON SAID EASEMENTS, BUT SAME MAY BE USED FOR GARDENS, SHRUBS, LANDSCAPING AND OTHER PURPOSES THAT DO NOT THEN OR LATER INTERFERE WITH THE AFORESAID USES OR RIGHTS. WHERE AN EASEMENT IS USED BOTH FOR SEWERS AND OTHER UTILITIES, THE OTHER UTILITY INSTALLATION SHALL BE SUBJECT TO THE ORDINANCES OF THE CITY OF NAPERVILLE. EASEMENTS ARE HEREBY RESERVED AND GRANTED TO THE CITY OF NAPERVILLE AND OTHER GOVERNMENTAL AUTHORITIES HAVING JURISDICTION OF THE LAND SUBDIVIDED HEREBY OVER THE ENTIRE EASEMENT AREA FOR INGRESS, EGRESS AND THE PERFORMANCE OF MUNICIPAL AND OTHER GOVERNMENTAL SERVICES, INCLUDING BUT NOT LIMITED TO, WATER, STORM AND SANITARY SEWER SERVICE AND MAINTENANCE. FURTHER, THERE IS HEREBY RESERVED FOR AND GRANTED TO THE CITY AN EASEMENT FOR THE RIGHT OF ACCESS ON, OVER, ALONG AND ACROSS THE PROPERTY DESCRIBED HEREIN FOR THE LIMITED PURPOSE OF READING, EXAMINING, INSPECTING, INSTALLING, OPERATING, MAINTAINING, EXCHANGING, REMOVING, REPAIRING, TESTING, AND/OR REPLACING CITY OWNED UTILITY EQUIPMENT AND METERS WHICH SERVE SAID PROPERTY, INCLUDING NECESSARY PERSONNEL AND EQUIPMENT TO DO ANY OF THE ABOVE WORK. THIS LIMITED ACCESS EASEMENT SHALL NOT IMPEDE THE CONSTRUCTION OR EXISTENCE OF CURRENT OR FUTURE BUILDINGS OR STRUCTURES ON THE PROPERTY DESCRIBED HEREIN.

OWNERS CERTIFICATE

STATE OF _____)
) SS
 COUNTY OF _____)

THIS IS TO CERTIFY THAT _____ IS THE OWNER OF THE PROPERTY DESCRIBED AND SHOWN HEREON AND AS SUCH OWNER, HAS CAUSED THE PROPERTY TO BE PLATTED AS SHOWN HEREON, FOR THE USES AND PURPOSES THEREIN SET FORTH AND AS ALLOWED AND PROVIDED BY STATUTES, AND SAID CORPORATION DOES HEREBY ACKNOWLEDGE AND ADOPT THE SAME UNDER THE STYLE AND TITLE AFORESAID.

DATED THIS _____ DAY OF _____, 20____
 DATE MONTH

OWNER NAME : _____
 BY: _____ ATTEST: _____
 SIGNATURE SIGNATURE
 PRINT NAME PRINT NAME

NOTARY CERTIFICATE

STATE OF _____)
) SS
 COUNTY OF _____)

I, _____, A NOTARY PUBLIC IN AND FOR THE SAID COUNTY IN THE STATE AFORESAID, DO HEREBY CERTIFY THAT _____ PRINT NAME AND _____ OF SAID CORPORATION, WHO IS PERSONALLY KNOWN TO ME TO BE THE SAME PERSONS WHOSE NAMES ARE SUBSCRIBED TO THE FOREGOING INSTRUMENT AS SUCH _____ PRINT TITLE AND _____, RESPECTFULLY, APPEARED BEFORE ME PRINT TITLE

THIS DAY IN PERSON AND ACKNOWLEDGED THAT THEY SIGNED AND DELIVERED THE SAID INSTRUMENT AS THEIR OWN FREE AND VOLUNTARY ACT AND AS THE FREE AND VOLUNTARY ACT OF SAID CORPORATION, FOR THE USES AND PURPOSES THEREIN SET FORTH.

GIVEN UNDER MY HAND AND NOTARIAL SEAL
 THIS _____ DAY OF _____, 20____
 DATE MONTH

NOTARY PUBLIC SIGNATURE
 PRINT NAME

CITY OF NAPERVILLE ADMINISTRATIVE APPROVAL CERTIFICATE

STATE OF ILLINOIS)
) SS
 COUNTY OF DUPAGE)

APPROVED IN ACCORDANCE WITH THE ADMINISTRATIVE APPROVAL CRITERIA AND PROCEDURES SET FORTH IN SECTION 7-2-5 NAPERVILLE MUNICIPAL CODE.
 DATED THIS _____ DAY OF _____, 20____.

ZONING ADMINISTRATOR
 CITY OF NAPERVILLE
 TRANSPORTATION, ENGINEERING
 AND DEVELOPMENT BUSINESS GROUP

DUPAGE COUNTY RECORDER'S CERTIFICATE

STATE OF ILLINOIS)
) SS
 COUNTY OF DUPAGE)

THIS INSTRUMENT _____, WAS FILED FOR RECORD IN THE RECORDER'S OFFICE OF DU PAGE COUNTY, ILLINOIS, ON THE _____ DAY OF _____, 20____ AT _____ O'CLOCK _____M.

MORTGAGEE CERTIFICATE

STATE OF _____)
) SS
 COUNTY OF _____)

_____, AS MORTGAGEE, UNDER THE PRINT MORTGAGEE NAME _____ PROVISIONS OF A CERTAIN MORTGAGE DATED _____ 20____ AND RECORDED IN THE RECORDER'S OFFICE OF _____ COUNTY, ILLINOIS ON THE _____ DATE DAY OF _____, 20____ MONTH YEAR

AS DOCUMENT NO. _____ HEREBY CONSENTS TO AND APPROVES THE GRANTING OF THE EASEMENT(S) DEPICTED HEREON. DATED THIS _____ DAY OF _____, 20____ PRINT MORTGAGEE NAME : _____ BY: _____ ATTEST: _____ ITS: _____ ITS: _____

NOTARY'S CERTIFICATE

STATE OF _____)
) SS
 COUNTY OF _____)

THE UNDERSIGNED, A NOTARY PUBLIC IN THE COUNTY AND STATE AFORESAID, DO HEREBY CERTIFY THAT (NAME) _____ (TITLE) _____ OF _____ AND (NAME) _____ (TITLE) _____ OF _____ WHO ARE PERSONALLY KNOWN TO ME TO BE THE SAME PERSONS WHOSE NAMES ARE SUBSCRIBED TO THE FOREGOING INSTRUMENT AS SUCH (TITLE) _____ AND (TITLE) _____ RESPECTFULLY, APPEARED BEFORE ME THIS DAY IN PERSON AND ACKNOWLEDGED THAT THEY SIGNED AND DELIVERED THE SAID INSTRUMENT AS THEIR OWN FREE AND VOLUNTARY ACT AND AS THE FREE AND VOLUNTARY ACT OF SAID _____, AS MORTGAGEE, FOR THE USES AND PURPOSES THEREIN SET FORTH. GIVEN UNDER MY HAND AND SEAL THIS _____ DAY OF _____, 20____ NOTARY PUBLIC

Michel C. Ensalaco, P.L.S. 2768, Exp. 11/30/2016
 Eric C. Pokorny, P.L.S. 3818, Exp. 11/30/2016
TODD SURVEYING
 Professional Land Surveying Services
 "Cornerstone Surveying PC"
 1304 Sunset Avenue, Suite E
 Yorkville, IL 60560
 Phone: 630-892-1309 Fax: 630-892-5544
 Survey is only valid if original seal is shown in red.

Client:	Emerald Homes, Inc.
Book #:	2202 [Drawn By: MF:EP] Plot # 833
Reference:	
Field Work Completed:	08/19/14
Rev. Date/Rev. Description	04/03/15/Per City Comments dated 03/20/15
	11/20/15/Per City Comments dated 08/05/15
Project Number:	2014-0826 EASE
City Project Number:	15-10000020