

# PLAT OF SURVEY

LOT 142 IN THREE LAKES UNIT NO. 8, BEING A SUBDIVISION IN ST. CHARLES AND ELGIN TOWNSHIPS, ACCORDING TO THE PLAT THEREOF RECORDED OCTOBER 19, 2000 AS DOCUMENT 2000K083723, IN KANE COUNTY, ILLINOIS.

COMMONLY KNOWN AS: 7N851 COLUMBINE WEST ROAD, ST. CHARLES, ILLINOIS.

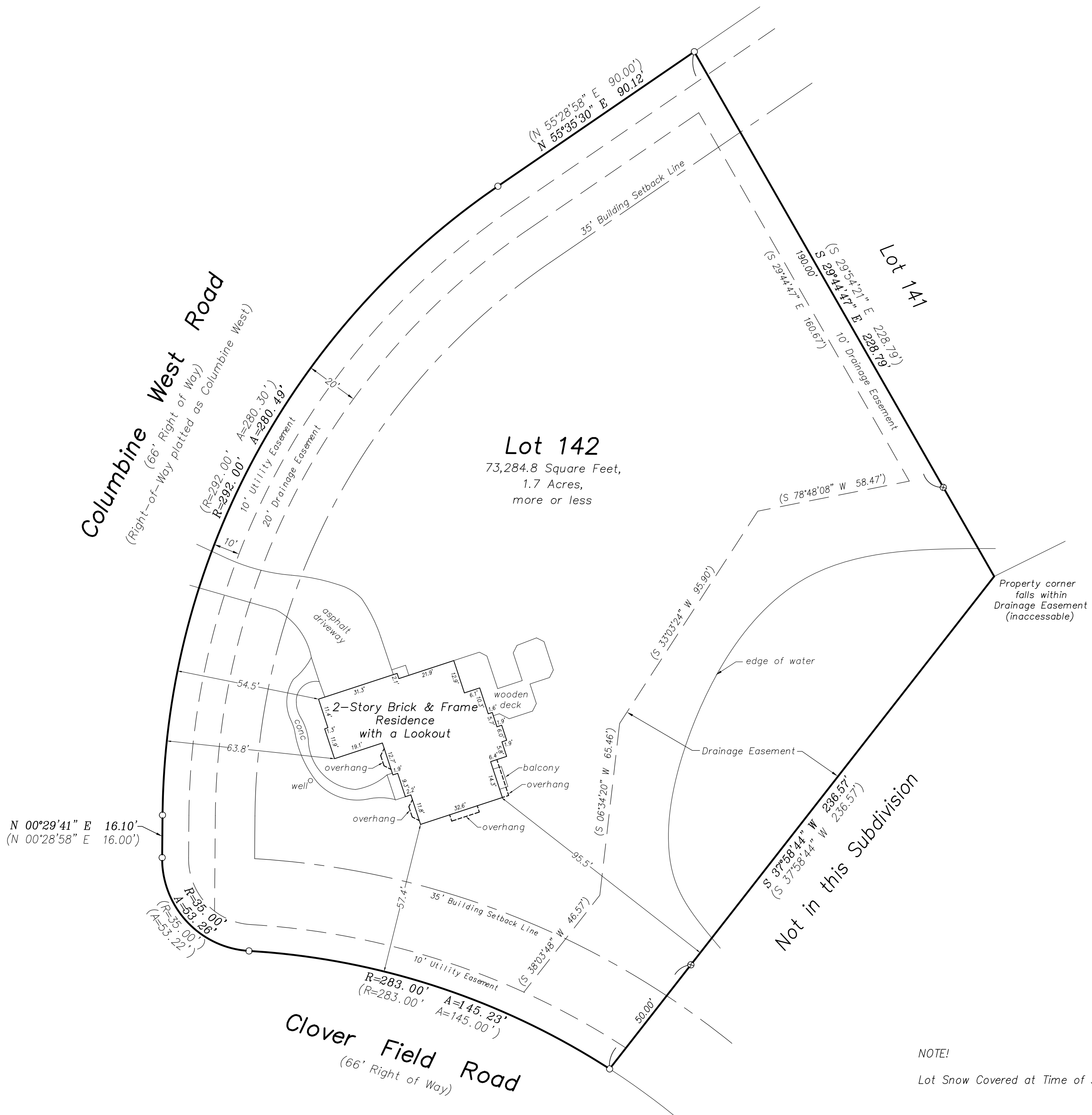

NOTE!  
Lot Snow Covered at Time of Survey.

STATE OF ILLINOIS )  
 ) SS  
COUNTY OF KENDALL )

WE, CORNERSTONE SURVEYING, P.C., AN ILLINOIS PROFESSIONAL DESIGN FIRM LAND SURVEYOR CORPORATION NO. 184.006522, DO HEREBY CERTIFY THAT THIS PROFESSIONAL SERVICE CONFORMS TO THE CURRENT ILLINOIS MINIMUM STANDARDS FOR A BOUNDARY SURVEY. SURVEYOR HAS MADE NO INVESTIGATION OR INDEPENDENT SEARCH FOR EASEMENTS OF RECORD, ENCUMBRANCES, RESTRICTIVE COVENANTS, OWNERSHIP TITLE EVIDENCE, OR ANY OTHER FACTS WHICH AN ACCURATE TITLE SEARCH MAY DISCLOSE.

DATED AT YORKVILLE, ILLINOIS ON JANUARY 6, 2016.

Michel C. Ensalaco, P.L.S. 2768, Exp. 11/30/2016  
Eric C. Pokorny, P.L.S. 3818, Exp. 11/30/2016

**TODD SURVEYING**

Professional Land Surveying Services  
"Cornerstone Surveying PC"  
1304 Sunset Avenue, Suite E  
Yorkville, IL 60560  
Phone: 630-892-1309 Fax: 630-892-5544

Survey is only valid if original seal is shown in red.

Client: Christopher B. Klis, Attorney at Law

Book #: sheet Drawn By: JG.RL | Plat #: 4817

Reference: 2013-1225 FB 2117

Field Work Completed: 1/5/2016

Rev. Date	Rev. Description

Project Number:

2016-0006

Scale: 1" = 20'

○ = Found 3/4" Dia. Iron Pipe

⊗ = Found 1/2" Dia. Iron Pipe

N = North E = East

S = South W = West

(XX.XX)' = Record Distance

XX.XX' = Measured Distance

R = Radius A = Arc Length

▭ = Concrete/Asphalt

